

Section T - Arts & Crafts

NEEDLEWORK, KNITTING AND CROCHET

Chief Steward: Jan Marinko—0438 293 197

Stewards: P. Nelsen, M. Kenny, E. Mathys, J. Visser, L. Ferguson, L. Praed

ENTRY FEE: \$2.00

Entries will be taken on Tuesday 23rd April and Wednesday 24th April 2024 between 9.00am-5.00pm at The Harvey District Creative Arts Centre, Cnr Young & Gibbs Street. Entries close Wednesday 24th April 2024.

Exhibits accepted between 7.30am-10.30am Friday 26th April 2024 at the Recreation Centre. Trophies presented at 3.30pm Saturday 27th April 2024. **Exhibits to be removed from the hall between 4.30pm and 5.00pm on Saturday 27th April 2024.**

Exhibitor restricted to two Entries per Class. Exhibit to be completed in last two years

Entry Card must be affixed to the front of each Exhibit.

Entries can be exhibited for two years unless a prize winner

Judging points for Exhibitor:

1. All work to be clean and neatly presented. Check for loose threads. Finishing off must be neat.
2. Doilies, table centers, duchess sets should be mounted on card leaving one corner unattached to allow inspection of back of work.
3. **No name** to be shown on work exhibited.

AWARD DONORS

Harvey Supa IGA - Most points, Classes 1-16

Karlique for Hair - Classes 32-47

Harvey District Creative Arts Centre - Under 18

Vineyard 28 - Challenge (Cash Prize)

Harvey Bizee Hands - Most points, Classes 57-63

Harvey District Creative Arts Centre - 64-75

Bunnings Treendale - Classes 89 & 90

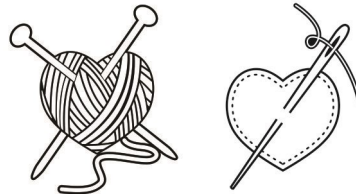

CLASS	NEEDLE WORK HAND OR MACHINE / HAND NEED WORK	1ST	2ND
1	Hand embroidered table cloth	\$6.00	\$3.00
2	Household linen, hand embroidered e.g. table centre, napkins, doily	\$6.00	\$3.00
3	Counted thread e.g., embroidery and/or beading	\$6.00	\$3.00
4	Article featuring Brazilian / Raised / Silk Ribbon embroidery	\$6.00	\$3.00
5	Cross stitch embroidery framed	\$6.00	\$3.00
6	Article featuring hand stitchery	\$6.00	\$3.00
7	Cushion i.e. Candle wicked / embroidered	\$6.00	\$3.00
8	Candle wicked article larger than 55cm x 55cm	\$6.00	\$3.00
9	Any other article not listed	\$6.00	\$3.00
10	Any article of hand needlework or crochet over 25 years old, new or used	\$6.00	\$3.00
FELTING - SPINNING AND WEAVING			
11	Article made from Felting Technique	\$6.00	\$3.00
12	Any Staple of Wool, natural fleece to be tied in 4 places	\$6.00	\$3.00
NEEDLEPOINT TAPESTRY			
13	Tapestry Petit Point prepared for hanging	\$10.00	\$5.00
14	Tapestry Gross Point prepared for hanging	\$10.00	\$5.00
15	Tapestry Gross Point and Petit Point prepared for hanging	\$10.00	\$5.00
16	Tapestry article (not picture)	\$10.00	\$5.00

Section T - Arts & Crafts (cont.)

CLASS	TEXTILE ART	1ST	2ND
17	Article created themed based	\$10.00	\$5.00
CROCHET IN COTTON			
18	Household Linen, eg, duchess set, doily, table centre, cloth	\$6.00	\$3.00
19	Doylies, 3, each a distinct type of crochet	\$6.00	\$3.00
20	Any article not listed	\$6.00	\$3.00
CROCHET IN WOOL OR SYNTHETIC			
21	Knee Rug / Bedspread, Shawl, Pram or Cot Cover	\$6.00	\$3.00
22	Child's Garment	\$6.00	\$3.00
23	Adult's Garment	\$6.00	\$3.00
24	Any other article not listed	\$6.00	\$3.00
KNITTING IN WOOL OR SYNTHETIC			
25	Baby Set (jacket, bonnet and booties)	\$6.00	\$3.00
26	Child's Garment	\$6.00	\$3.00
27	Lady's Garment	\$6.00	\$3.00
28	Shawl, Stole or Scarf	\$6.00	\$3.00
29	Knee Rug, Baby Blanket or Cot Cover	\$6.00	\$3.00
30	Garment Knitted or Crocheted, hand spun wool or natural fibre	\$6.00	\$3.00
31	Any other article not listed	\$6.00	\$3.00
PATCHWORK			
32	Quilt, any size, pieced and quilted by hand	\$10.00	\$5.00
33	Quilt, any size, pieced and quilted by machine	\$10.00	\$5.00
34	Quilt, any size, pieced by hand, machine quilted	\$10.00	\$5.00
35	Quilt, any size, pieced by machine, commercially quilted	\$10.00	\$5.00
36	Quilt, any size, pieced by machine, hand quilted	\$10.00	\$5.00
37	Quilt, any size, featuring Appliqué	\$10.00	\$5.00
38	Any size Quilt featuring Stitchery	\$10.00	\$5.00
39	Wall hanging, large	\$10.00	\$5.00
40	Wall hanging, small, maximum size 25 inch in any direction	\$6.00	\$3.00
41	Cushion	\$6.00	\$3.00
42	Article, hand appliquéd	\$6.00	\$3.00
43	Article, machine appliquéd	\$6.00	\$3.00
44	Christmas article, pieced by hand or machine	\$6.00	\$3.00
45	Table Runner	\$6.00	\$3.00
46	Lap Quilt, maximum size 55 inch in any one direction	\$6.00	\$3.00
47	Any other patchwork article	\$6.00	\$3.00

Section T - Arts & Crafts (cont.)

CLASS	NOVICE IN PATCHWORK	1ST	2ND
48	First Quilt completed in last two years	\$10.00	\$5.00
70 YEARS AND OVER			
49	Handmade article, any medium work to be completed in last 2 yrs	\$10.00	\$5.00
UNDER 18			
50	Any article, hand or machine pieced, hand or machine quilted	\$10.00	\$5.00
51	Dressmaking any article	\$10.00	\$5.00
GARMENT MADE BY MACHINE (DRESSMAKING)			
52	Lady's Garment	\$6.00	\$3.00
53	Children's Garment	\$6.00	\$3.00
54	Any other article	\$6.00	\$3.00
55	Machine Embroidery - any article	\$6.00	\$3.00
FEATURE: CHALLENGE			
CREATE A TABLE RUNNER - ANY MEDIUM			
Designed and created/worked in Patchwork, Needlework, Knitting, Crochet, Machine Sewing (One Entry per Person)			
56	Table Runner Challenge	\$50.00	\$20.00
ARTS & CRAFTS			
57	Bag, any medium	\$6.00	\$3.00
58	Three articles, different crafts, suitable for stall	\$6.00	\$3.00
59	Mosaic Item	\$6.00	\$3.00
60	Article made with Beading Matching Set – Earrings and Necklace or Bracelet	\$6.00	\$3.00
61	Article made with Beading– Individual Creative Piece ie. Earrings, Necklace, Brooch, etc.	\$6.00	\$3.00
62	Christmas Decoration, hand made to Hang on a Tree	\$6.00	\$3.00
63	Any craft not otherwise specified (if three or more articles of same craft, may be judged separately)	\$6.00	\$3.00
CARD MARKING			
Only Card FRONT will be judged			
64	Thank You Card	\$6.00	\$3.00
65	Use of Die Cuts	\$6.00	\$3.00
66	Female Birthday Card	\$6.00	\$3.00
67	Special Occasion Card	\$6.00	\$3.00
68	Sympathy Card	\$6.00	\$3.00
69	Card incorporating embossing folders and embellishments	\$6.00	\$3.00
70	Fancy Fold	\$6.00	\$3.00
71	Baby/Child's Card	\$6.00	\$3.00
72	Card using Stamped/Stencil or Punching	\$6.00	\$3.00

Section T - Arts & Crafts (cont.)

CLASS	CARD MARKING (cont.)	1ST	2ND
73	Set of 2 Gift Cards	\$6.00	\$3.00
74	Male Birthday Card	\$6.00	\$3.00
75	Autumn Themed Card	\$6.00	\$3.00
SCRAP BOOKING			
(Must contain at least one Photo on the page) (A Layout is one page layout not double page)			
76	Baby Layout	\$6.00	\$3.00
77	Autumn Themed Layout	\$6.00	\$3.00
78	Birthday Layout Open (male / female / any age)	\$6.00	\$3.00
79	Holiday Layout	\$6.00	\$3.00
80	Layout using a different technique (e.g. distressing, paper tearing)	\$6.00	\$3.00
81	Layout featuring three types of embellishments	\$6.00	\$3.00
82	Off the Page Article (paper craft item which does not go in an album or a photo frame)	\$6.00	\$3.00
TOYS AND DOLLS			
83	Childs toy, knitted or crocheted		
84	Toy, any other	\$6.00	\$3.00
85	Dressed doll, knitted or crocheted garments	\$6.00	\$3.00
86	Dressed doll, machine or hand sewn garments	\$6.00	\$3.00
87	Doll, fabric	\$6.00	\$3.00
88	Country naive style figure e.g. chicken, doll, cow, rabbit etc	\$6.00	\$3.00
WOODWORK			
(All entry sizes to be stated)			
89	Small item of furniture (e.g., coffee table) made from Western Australian wood,	\$20.00 Voucher	\$10.00
90	Piece of furniture, i.e., cabinet	\$20.00 Voucher	\$10.00
91	Woodwork model	\$6.00	\$3.00
92	Turned bowl	\$6.00	\$3.00
93	Turned lidded box	\$6.00	\$3.00
94	Child's toy made from wood	\$6.00	\$3.00
95	Any turned miniature not to exceed 50mm	\$6.00	\$3.00
96	Any other turned article made from wood.	\$6.00	\$3.00
97	Article hand carved made from wood	\$6.00	\$3.00
98	Any other article made from wood	\$6.00	\$3.00
WOODWORK			
16-18 years			
99	Any Article, size to be stated	\$6.00	\$3.00

Section TA - Children's Arts & Crafts

Please refer to notes under Section 'T' for Entry Information
Chief Steward: Jan Marinko—0438 293 197

Entry Forms to be taken to the Harvey District Creative Arts Centre, opposite Harvey Primary School on **Tuesday 23rd April** and **Wednesday 24th April 2023**. Please take note of sizes requirements and instructions for all classes.

Exhibits accepted between 7.30am and 10.30am on **Friday 26th April 2024** at the Recreation Centre - Awards presented at 3.30pm on Saturday 27th April 2024. **Exhibits to be removed from the hall between 4.30pm and 5.00pm on Saturday 27th April 2024.**

AWARD DONORS

Harvey District Creative Arts Centre - Most Points, K-Year 2
Harvey Tyrepower - Most Points, Years 3-6
Jan & Ron Marinko - Most Points, Years 7-12



CLASS	K - PRE-PRIMARY	1ST	2ND
1	Usable article made from recyclable material e.g., toy or windmill	\$4.00	\$2.00
2	Model from Lego or interlocking blocks, 1 only (mounted on board not to exceed 35cm x 35cm, no kits own creation)	\$4.00	\$2.00
3	Own picture, paint, crayon or pencil, Up to A3 sized, not framed	\$4.00	\$2.00
4	Lego Model from kit, including instruction sheet	\$4.00	\$2.00
5	Easter decoration	\$4.00	\$2.00
6	Collection of badges, shells etc. mounted and displayed on board (size not to exceed 50cm x 25cm)	\$4.00	\$2.00
7	Any other article not listed	\$4.00	\$2.00
YEARS 1 - 2			
8	Usable article made from recyclable material eg toy or windmill	\$4.00	\$2.00
9	Model from Lego or interlocking blocks, 1 only (mounted on board not to exceed 35cm x 35cm, no kits own creation)	\$4.00	\$2.00
10	Own picture, own medium, up to A3 size, not framed	\$4.00	\$2.00
11	Lego Model from kit, including instruction sheet	\$4.00	\$2.00
12	An Easter or Christmas decoration	\$4.00	\$2.00
13	Create a bookmark	\$4.00	\$2.00
14	Hand made greeting card	\$4.00	\$2.00
15	Collage picture, Up to A3 Size, not framed	\$4.00	\$2.00
16	Collection of badges, shells etc. mounted and displayed on board (size not to exceed 50cm x 25cm)	\$4.00	\$2.00
17	Any other article not listed	\$4.00	\$2.00
YEARS 3 - 4			
18	Usable article made from recyclable material	\$4.00	\$2.00
19	Decorate a Pair of gum Boots	\$4.00	\$2.00
20	Model from Lego or interlocking blocks, 1 only (if mounted on board not to exceed 35cm x 35cm, no kits own creation)	\$4.00	\$2.00
21	Own picture, any medium, up to A3 size, not framed	\$4.00	\$2.00
22	Lego Model from kit, including instruction sheet	\$4.00	\$2.00
23	Model other than Lego	\$4.00	\$2.00
24	An Easter or Christmas decoration	\$4.00	\$2.00

Section TA - Children's Arts & Crafts (cont.)

CLASS	YEARS 3 - 4 (cont.)	1ST	2ND
25	Create a Book Mark	\$4.00	\$2.00
26	Hand made greeting card – any theme	\$4.00	\$2.00
27	Any piece of hand needlework, Knitting or Crochet	\$4.00	\$2.00
28	Mask	\$4.00	\$2.00
29	Collection of badges, shells etc mounted and displayed on board (size not to exceed 50cm x 25cm)	\$4.00	\$2.00
30	Any other article not listed	\$4.00	\$2.00
YEARS 5 - 6			
31	Own picture, own medium, Up to A3 sized, not framed	\$4.00	\$2.00
32	Lego Model from kit, including instruction sheet	\$4.00	\$2.00
33	Lego Own Creation	\$4.00	\$2.00
34	Model other than Lego	\$4.00	\$2.00
35	An Easter or Christmas decoration	\$4.00	\$2.00
36	Decorate a Pair of gum boots	\$4.00	\$2.00
37	Hand made greeting card – any theme	\$4.00	\$2.00
38	Any piece of hand needlework, Knitting or Crochet	\$4.00	\$2.00
39	Any Piece of machine sewing	\$4.00	\$2.00
40	Collage picture, Up to A3 Sized, not framed	\$4.00	\$2.00
41	Mask	\$4.00	\$2.00
42	T-Shirt Art	\$4.00	\$2.00
43	Collection - ie stamps, badges, shells etc mounted and displayed on board (size not to exceed 50cm x 25cm)	\$4.00	\$2.00
44	Decorate a Pair of gum boots	\$4.00	\$2.00
45	Any other article not listed	\$4.00	\$2.00
YEARS 7 - 8			
46	Own picture, own medium, Up to A3 sized, not framed	\$4.00	\$2.00
47	Lego Model from kit, including instruction sheet	\$4.00	\$2.00
48	Lego Own Creation	\$4.00	\$2.00
49	An Easter or Christmas decoration	\$4.00	\$2.00
50	Hand Made Bag	\$4.00	\$2.00
51	Decorate a Pair of gum boots	\$4.00	\$2.00
52	Hand made greeting card – Any theme	\$4.00	\$2.00
53	Scrapbooking Layout – Any theme	\$4.00	\$2.00
54	Any piece of hand needlework Knitting or crochet	\$4.00	\$2.00
55	Any Piece of machine sewing	\$4.00	\$2.00
56	Mask	\$4.00	\$2.00
57	T-Shirt Art	\$4.00	\$2.00
58	Diamond Art	\$4.00	\$2.00
59	Any other article not listed	\$4.00	\$2.00

Section TA - Children's Arts & Crafts (cont.)

CLASS	YEARS 9 - 10	1ST	2ND
60	Hand made greeting card – Any theme	\$4.00	\$2.00
61	Scrapbooking Layout – Any theme	\$4.00	\$2.00
62	Any piece of hand needlework Knitting or crochet	\$4.00	\$2.00
63	Any Piece of machine sewing	\$4.00	\$2.00
64	Air Dried Clay Item	\$4.00	\$2.00
65	Cartoon Drawing	\$4.00	\$2.00
66	Handmade Bag	\$4.00	\$2.00
67	Jewellery Item	\$4.00	\$2.00
68	Woodwork or Metalwork article	\$4.00	\$2.00
69	Diamond Art	\$4.00	\$2.00
70	Any other article not listed	\$4.00	\$2.00
YEARS 11 - 12			
71	Metalwork article	\$4.00	\$2.00
72	Handcrafted Article – any medium	\$4.00	\$2.00
73	Beading / Jewellery	\$4.00	\$2.00
74	Cartoon Drawing	\$4.00	\$2.00
75	Handmade Greeting Card – any theme	\$4.00	\$2.00
76	Decorate a Pair of Gum Boots	\$4.00	\$2.00

Section TB - Art

Chief Steward: Colleen Martin 0437 856863

Steward: Carol Clinch

Entries close 5pm Wednesday 24th April 2024

Exhibits accepted between 7:30am and 10:30am Friday 26th April 2024.

Awards Presented at 3:30pm Saturday 27th April 2024.

Exhibits to be removed from the hall between 4.30pm and 5.00pm on Saturday 27th April 2024.

EXHIBITORS ARE ASKED TO NOTE CAREFULLY THE FOLLOWING RULES

- No more than 2 entries maybe submitted by a competitor in any one class.
- Maximum size of entries 1200mm x 600mm. All pictures to be marked on the back with the name of the artist and the address, title, and Class in which entered.
- No responsibility will be taken for loss or damage.
- The Committee reserves the right to refuse any entry.
- All work must be original, completed in the last two years, not previously exhibited in the Harvey Show and not copied in full or part from any production or published article.
- Entries for Open Section to be framed suitable for hanging. Junior Section to be framed and able to be hung.
- Owners of Exhibits may sell their work with **15%** percent commission to be paid to the Society.

Entry Fee Open Section **\$5.00**

Entry Fee Junior Section **\$3.50**

AWARD DONOR

Hobson's of Harvey - Best Exhibit in Classes 1 – 6

Harvey Artist Community Hub - Class 7 (Cash Prize)

Harvey District Creative Arts Centre - Junior Section (Cash Prize)

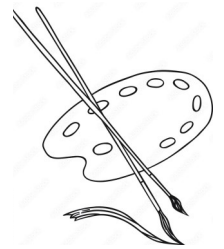

Class	OPEN SECTION	1 st	2nd
1	Oil and Acrylic	\$30.00	\$10.00
2	Water Colour		
3	Pastel		
4	Quintessential Harvey		
5	Novice (have been painting for exhibition under 1 year)		
6	Digital Art (No AI Art)		
7	Mixed Media	\$35.00	\$15.00
	JUNIOR SECTION		
8	Year 7-9 Highschool, any medium	\$15.00	\$ 6.00
9	Year 10 – 12 Highschool, any medium	\$15.00	\$ 6.00
10	Primary School, any medium	\$ 8.00	\$ 4.00